

# Sodak Construction 1120 Plan

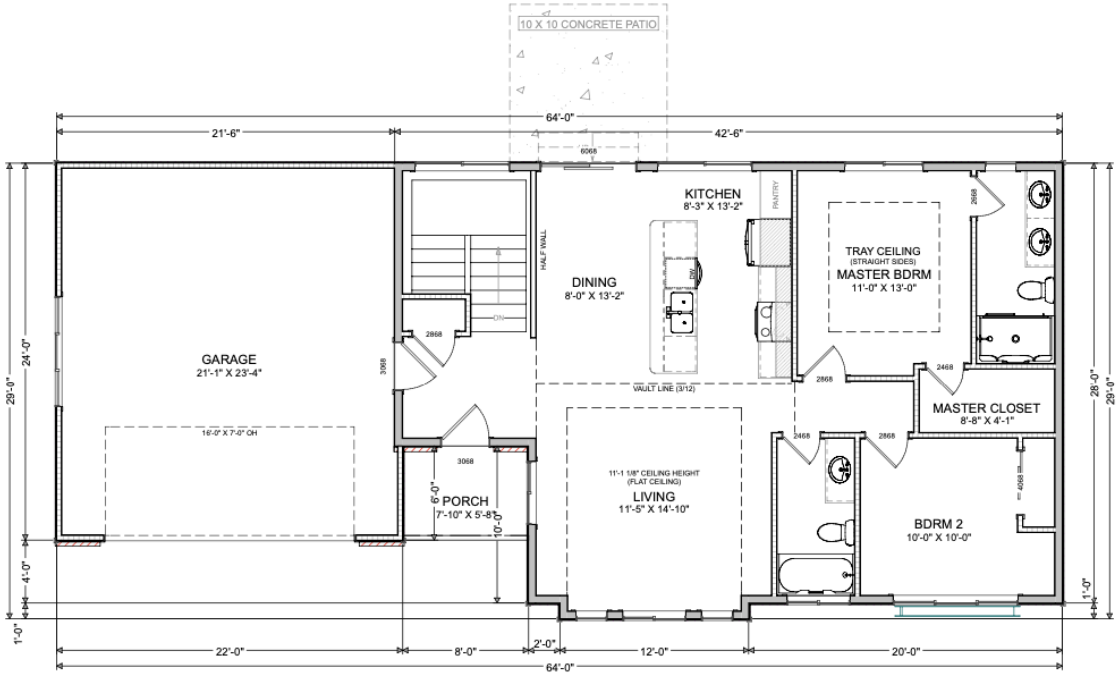

# Main Level Floor Plan



**HAMLIN**  
Building Center  
www.hamlinbc.com

REVISIONS  
PLAN: Y

FIELD VERIFY ALL DIMENSIONS!  
ALL EXTERIOR DIMENSIONS  
ARE TO THE OUTSIDE OF  
FRAMING/CONCRETE!

SODCON  
1120 RANCH  
LOCATION IF KNOWN

**MAIN FLOOR:**  
APPROX. 1115 SQ-FT  
8' CEILINGS  
(UNLESS OTHERWISE NOTED)  
18" OVERHANGS ALL AROUND

# Future Basement Plan

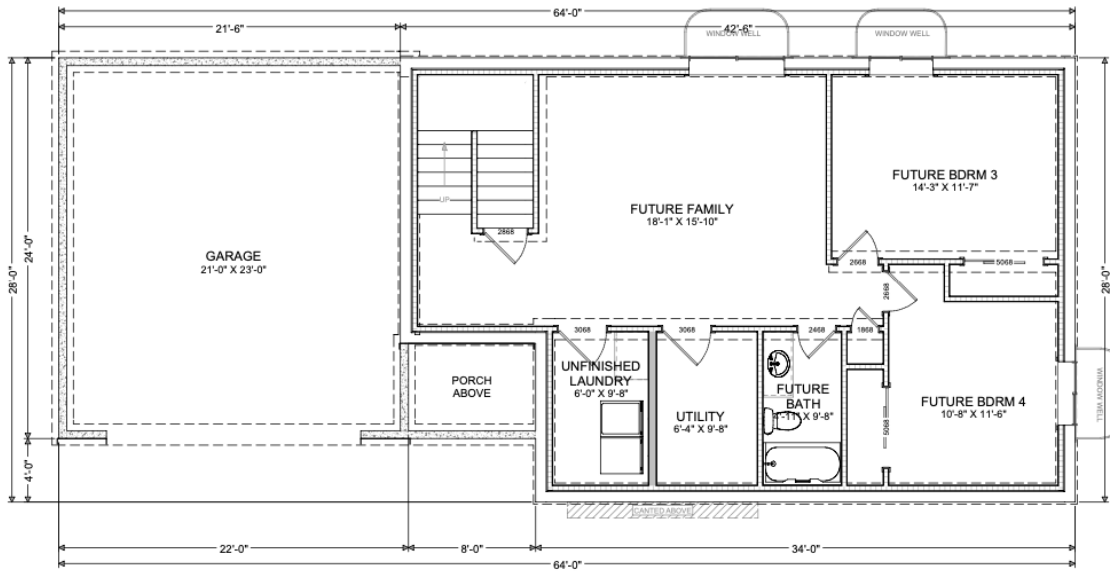

**HAMLIN**  
Building Center  
www.hamlinbc.com

**REVISIONS**  
PLAN: Y

FIELD VERIFY ALL DIMENSIONS!!  
ALL EXTERIOR DIMENSIONS  
ARE TO THE OUTSIDE OF  
FRAMING/CONCRETE!

SODCON  
1120 RANCH  
LOCATION IF KNOWN

**FOUNDATION:**  
UNFINISHED BASEMENT  
8" FOUNDATION WALLS  
(UNLESS OTHERWISE NOTED)

## Details

- 1120 Square Feet
- 2 bedrooms, 2 bathrooms
- Unfinished Basement
- 2-Stall Unfinished Garage
- Standard Finishes
- Gas Furnace w/ AC
- Vinyl Plank
- Carpet in Bedrooms & on Steps
- James Hardie Siding
- Real Stone
- Seed, Sprinkler, Rock & Edging